

Firearms Inspector

M&P Pistol, 870 Shotgun & AR-15 Rifle

October 8-14, 2017

Training Syllabus



William Penn Mott Jr. Training Center



Memorandum

Date: September 21, 2017
To: Supervisor
From: Debbie L. Fredricks, Chief
Training Section
California State Parks
Subject: Employee Attendance at Formal Training

An employee from your office will soon be attending the formal training program described in the attachment. Please ensure that the employee is fully prepared to attend the session and that the groundwork is laid for the employee's implementation of the training upon returning to work. You can assist with capturing the full value of the training by taking the following steps:

Prior to Training

1. Make sure that **specific** employee needs are identified and, if necessary, called immediately to the attention of the Training Coordinator.
2. Review with the employee the reason for the employee's attendance.
3. Review objectives and agenda with the employee.
4. Discuss objectives and performance expected after the training.

Immediately Following Attendance

1. Discuss what was learned and intended uses of the training.
2. Review the employee's assessment of the training program for its impact at the workplace.
3. Support the employee's use of the training at the work place.

Three Months Following Training

1. Supervisor evaluates the effectiveness of the training on the employee's job performance and meets with employee to discuss the evaluation.

Thank you for your assistance in seeing that the full benefit of training is realized.



Debbie L. Fredricks
Training Section Chief

Attachment
cc: Participant

TABLE OF CONTENTS

Formal Training Guidelines	1
Program Attendance Checklist	6
Pre-Training Assignment	7
Post-Training Assignment	9
Diagrams and Function Tests of the Smith & Wesson M&P Pistol	10
Diagrams and Function Tests of the Remington 870 Shotgun	15
Diagrams and Function Tests of the Colt AR-15 Rifle	20
Agenda	29
Program Purpose and Objectives	32
Location Map	36

***Mission Statement
Training Section***

***The mission of the Training Section is to improve
organizational and individual performance and productivity
through consulting, collaboration, training, and development.***

MOTT TRAINING CENTER STAFF

Debbie L. Fredricks..... Training Section Chief
Ann D. Slaughter Mott Training Center Manager
Jack Futoran EMS and LFG Training Coordinator
Jeffrey Beach..... Training Consultant
JD Dinnauer..... Training Consultant
Dave Galanti Training Consultant
Karyn Lombard Training Consultant
Sara M. Skinner Training Consultant
Jason Smith Academy Coordinator
Jeremy Alling Cadet Training Officer
Matt Cardinet Cadet Training Officer
Raymund Nanadiego Cadet Training Officer
Lisa Anthony Program Coordinator
Edith Alhambra Assistant Program Coordinator
Alex Franck..... Assistant Program Coordinator
Jessica Kohls..... Assistant Program Coordinator
Pamela Yaeger Assistant Program Coordinator

THE MISSION

of the California Department of Parks and Recreation is to provide for the health, inspiration and education of the people of California by helping to preserve the state's extraordinary biological diversity, protecting its most valued natural and cultural resources, and creating opportunities for high quality outdoor recreation.



FORMAL TRAINING GUIDELINES

Welcome to formal training, an essential component in your career development.

Since 1969, our Department has been providing a continuously changing number of diverse training programs at its main training facility, the William Penn Mott Jr. Training Center, and other locations including Marconi Conference Center. The Department strives to enhance your learning and job performance with formal training of the highest quality.

Our Department's dedication to training is only one aspect of its commitment to you and to the public. This commitment is costly and represents an important investment in you and your career. You and the Department realize a return on that investment by your positive participation in formal training itself and post training follow-through.

The program you will be participating in is described in this training syllabus, which outlines what you can expect from this training and what is expected of you. This syllabus details what you should do before you leave for training; what to do when you arrive; what you will be doing while in training; and, importantly, what you should be able to do when you return to your work site. Specifically:

1. **SYLLABUS:** The syllabus is now accessible on the Employee Training Management System (ETMS) and on the Parks and Recreation website under the Learning/Training Section. Your copy of this syllabus is an important part of your training experience and should be brought with you to training. Read it before you arrive and review it following the program along with material you received at training.
2. **PRE-TRAINING ASSIGNMENTS:** Your completion of pre-training assignments is essential to the success of your training. You are responsible for all reading assignments in preparation for classroom sessions. Time will be provided during working hours to accomplish any assignments which involve either individual or group efforts and resources.

3. TRAVEL: Arrange your travel to and from the training through your District or Office. (No reimbursement for travel expense - including per diem costs - will be approved for travel not specifically authorized in advance by the District Superintendent.) Individuals may claim reimbursement for incidental expenses incurred as outlined in DAM 0410.6. The Mott Training Center does not have the capability to provide transportation to/from Monterey airport.

The cost of your travel (airfare, mileage, rental car, etc.) is paid by your District or Office **to** and **from** the location of the training.

4. HOUSING: Housing will be assigned to you and will be available from 3:00 p.m. on the date of arrival to 12:00 noon on the date of departure. The Department provides your room and board expenses at the Mott Training Center only. No per diem allowance will be authorized for living off-grounds. This does not preclude living off-grounds at your own expense. Advise the Department Training Consultant no later than two weeks before your scheduled arrival if you plan to live off-grounds. No animals are permitted in Asilomar housing. In the event of an emergency, staff must know your room assignment; therefore, you may not switch rooms without staff approval. Overnight guests are not allowed in the buildings unless registered beforehand at the front desk in Asilomar's Administration Building. Quiet hour for lodge living areas is 10:00 p.m.

Note: You may be assigned a room at a motel while attending training. If so you may be asked to present a valid credit or debit card while checking in to your room. Many motels require a credit card to cover charges incurred such as telephone calls, damages to rooms and/or furnishings, fees to clean rooms that have been smoked in that are not designated as smoking rooms, etc. Be prepared to handle this appropriately.

5. **ENROLLMENT OR HOUSING CANCELLATION POLICY:** To cancel participation in a course, the participant must have their District Superintendent or Section/Office Manager send an email to the Training Consultant assigned to the course requesting to remove the participant. If you do not need lodging or must change or cancel your reservation for lodging, you must contact the Mott Training Center or Training Consultant assigned to the course at least 2 weeks prior to your date of arrival. Lodging, registration, and associated fees will be charged to the employee's District or Section/Office if a training cancellation is received with less than two weeks' notice.

The Training Section is committed to ensuring that the reservation that has been made for you is accurate and needed.

6. OFF-GROUNDS ACCOMMODATIONS: When authorized to stay off-grounds by the Department Training Consultant, the Mott Training Center will absorb the cost of your room and meals at the current DPR Asilomar rate. If you stay off-grounds and have meals on grounds, the Mott Training Center will authorize only what the Department pays Asilomar for lodging.

7. MEALS: Meals will be provided, semi-cafeteria style, from dinner on the date of arrival through lunch on the date of departure. Meals will be served at 7:15 a.m. for breakfast, 12:00 noon for lunch, and 6:00 p.m. for dinner. Hot or box lunches may be provided on some days. If you require a special diet, contact the Training Consultant Matt Cardinet to request the Asilomar Dietary Restriction form no later than two weeks prior to the course start date. The Training Consultant will forward the form to the appropriate Asilomar Conference Grounds staff.

In order to assist participants with limited mobility, Asilomar provides a shuttle to and from the dining hall. Contact either Asilomar staff upon check-in, or Mott Training Center staff upon your arrival, for instructions on arranging a transport.

8. CLOTHING: Field uniforms as found in "Description of Required Field Uniforms", DOM Chapter 2300, Uniform Handbooks, will be worn daily by all uniformed employees during formal training sessions **unless otherwise specified in the Program Attendance Checklist**. Non-uniformed employees shall wear apparel normally worn on the job. Appropriate attire includes apparel suitable for professional office dress. It does not include such items as shorts, t-shirts, tank tops, or sandals.

Because we are on the conference grounds with many other groups, and the image we project as State Park employees is important not only during working hours but off duty hours as well, your informal sportswear should be appropriate.

9. ROOM SAFES: Two safes have been installed in each of the lodge rooms used by the Mott Training Center (Live Oak, Tree Tops, and Deer Lodge). These safes are a type that allows the user to input their own combination of numbers to facilitate opening and closing. The Mott Training Center has a master key for emergency entry. Safes are to be left in the open position when checking out of your room.
10. WEAPONS: Weapons are permitted in rooms under the following conditions. Authorized firearms and magazines stored while at the Mott Training Center shall be in a safe condition and stored in one of the following locations: your room safe in Live Oak, Tree Tops, or Deer Lodge, one of the Mott Training Center's safes in the Whitehead Room or secured in your vehicle.
11. ALCOHOLIC BEVERAGES: Participants shall not possess or consume alcoholic beverages in common areas (living room) while on the Asilomar Conference Grounds unless provided and hosted by Concessionaire ARAMARK.
12. SMOKING: Smoking is not permitted in the Mott Training Center or in any lodge or guest room on the Asilomar Conference Grounds.

13. **TRAINING CENTER:** The Mott Training Center is located on Asilomar Conference Grounds, part of Asilomar State Beach. The Conference Grounds are operated for our Department by a concessionaire, and all lodging and food services are provided to us by employees of the concessionaire. Constant efforts are made to maintain a sound, harmonious working relationship between the Department and concessionaire. None of us can expect preferential treatment for any reason and, as a departmental employee you will be expected to join in our continuing effort toward an effective relationship with each Asilomar concession staff member. On occasion, non-departmental groups may be staying in the same lodges. It is imperative that you represent the Department well on and off duty.
14. **REGISTRATION:** When you arrive at Asilomar Conference Grounds, proceed directly to the front desk at the Asilomar Administration Building for your room key and dining room ticket. If you require vegetarian meals, notify the front desk representative and your meal ticket will be marked accordingly.
15. **COURSE LEADERS:** The formal training you will attend is developed and, for the most part, conducted by experienced State Park employees in field and staff positions. Some courses will be conducted by qualified instructors from other agencies and educational institutions. Your course leaders have proven their ability and knowledge in their profession, and provide a level of expertise difficult to match.
16. **TRAINING SECTION STAFF:** Matt Cardinet is your Training Consultant and has been assigned the responsibility for your training group. That staff member usually serves as a Course Leader as well as a Coordinator. During the program, you may be asked to assist Training Section Staff in the logistics of your training program (organizing field trip transportation, supervising classroom breaks, etc.). Training Section Staff will do all within their power to make your training experience pleasant and meaningful.
17. **TRAINING MATERIALS:** May be made available to you at both your unit and the Mott Training Center. Handout materials issued at your unit should be brought to training for possible use. A conference binder or notebook will be issued to you at the training session for note taking and convenience in handling materials. Bring your own pens and pencils.
18. **ATTENDANCE:** Regular attendance is a critical course requirement and your participation is important to the success of this training. An absence of more than 10% of the course hours constitutes grounds for dropping a participant from the course. The Department Training Consultant may modify this requirement based upon participant knowledge level and/or the portion of the course missed. All absences, except those of an emergency nature, must be approved in advance by the Training Consultant.

19. VEHICLES: All vehicles should be parked in the lots adjacent to the Mott Training Center. Any questions regarding use of a State vehicle while at the Mott Training Center should be discussed with your supervisor prior to your departure for training, or with your Program Coordinator while at the Mott Training Center.
20. BICYCLES: If you bring your bicycle, store it in the bicycle shed next to the Mott Training Center. Bicycles may not be brought into any building nor chained to lamp posts, trees, etc. The Mott Training Center has a limited number of bicycles available for your use. Prior to your use, you are required to complete a safety inspection and sign a waiver which is posted in the bicycle shed.
21. MAIL: Mail forwarded to you during your time at the Center should be addressed to you in care of:

California State Parks
WILLIAM PENN MOTT JR. TRAINING CENTER
PO Box 699, Pacific Grove, CA 93950
22. CELL PHONES: As a courtesy to your fellow participants and course leaders ensure that your cell phone is turned off during classes. Participants should not receive or make cell phone calls during class time. Limit those calls to your breaks.
23. FAX: The Mott Training Center's FAX number is (831) 649-2824.
24. TELEPHONE: Limit phone calls during classroom hours to urgent business or emergencies. Anyone wishing to contact you by telephone during working hours should call the Center at (831) 649-2954. Calls after 5:00 p.m. or during weekends should be made to (831) 372-8016, Asilomar Conference Grounds, and the caller should tell the switchboard operator you are with a California State Parks training group. **Note: There are no longer pay telephones outside of the Mott Training Center. There are pay telephones located at the Asilomar Administration Building.**
25. LAUNDRY AND DRY CLEANING: May be taken care of by you at one of several local establishments.
26. RECREATION: Facilities available on grounds include a heated swimming pool, pool tables, and a volleyball court. The Monterey area offers horseback riding, golf, tennis, racquetball, deep sea fishing, and many historical landmarks and scenic sights to explore.
27. POST-TRAINING ASSIGNMENTS: In connection with formal training are to be completed under the direction of your supervisor.
28. COFFEE BREAK REFRESHMENTS: Will be available throughout each session. You will be asked to contribute to the "Hospitality Fund" to defray expenses. Bring your own coffee cup.

PROGRAM ATTENDANCE CHECKLIST

To assist you in your preparation for formal training sessions at the William Penn Mott Jr. Training Center, the following checklist is provided:

1. Read and understand the Firearms Inspector syllabus prior to the first scheduled session.
2. Arrange your travel through your Unit/District Office.
3. **Complete the Pre-Training Assignments on page 7 and 8 of syllabus.**
4. Bring the following with you to training:
 - Firearms Inspector program syllabus
 - If you are coming from a district that has had a Firearms Inspector de-certify or retire recently, try to locate his/her Firearms Inspector tools and bring those to class
 - Body armor, hearing protection, and safety glasses
 - Uniforms are not required for this program. Appropriate attire shall be worn (no shorts, t-shirts or open-toe sandals)

Firearms and accessories as listed below:

- Smith & Wesson M&P 40 pistol with at least 3 magazines
- Colt AR-15 rifle with at least 2 magazines
(include cleaning rods and other cleaning materials that came with the rifle)
- Remington 870 shotgun
(include original trigger plate pins and keys for locking safety, if so equipped)
- Appropriate cleaning kits and supplies for all 3 firearms
- Small tape measure
- Mini-Maglite or other small flashlight/light source
- Shop apron (optional)
- Any malfunctioned or problem weapons from your District
- Reusable coffee cup, refillable water bottle, pens, pencils, and alarm clock

PRE-TRAINING ASSIGNMENTS

The goal of the DPR Armorer/Firearms Inspector Program is to maintain all DPR firearms at the highest level of reliability and serviceability through a coordinated system of preventive maintenance techniques, annual inspections, test firing, and necessary repairs. The purpose of this training program is to develop knowledge and understanding of how the Smith & Wesson M&P pistol, the Remington 870 shotgun and the Colt AR-15 rifle function; train how to correctly perform inspections on the three weapons. And, observe doing inspections to ensure you are performing inspections correctly, so that when you complete the training you will perform inspections with no assistance.

Pre-training Assignments

- Read and understand the Firearms Inspector syllabus.
- Memorize the parts nomenclature for all three firearms; the M&P 40 pistol, 870 shotgun and AR-15 rifle, **before** departing for training. Complete the Firearms Inspector Parts Nomenclature Quiz on page 27 and 28 of the syllabus and bring to the first day of class.
- Review the Function Tests for pistol, shotgun, and rifle (demo and explain by course end).
- Bring any problem weapons or weapon parts from your District to training – we will discuss and repair guns/parts during the class.

Study the part names of the Smith & Wesson M&P pistol, the Remington 870 shotgun, and the Colt AR-15 rifle **prior to** attendance in the Firearms Inspector class **is required**. Students who do not master the part names of the three weapons will find one struggling to progress normally through the class and may not successfully complete the program. Satisfactorily completing the Firearms Inspector training and identifying the part names will also help you convey and describe a problem when consulting with an Armorer, so the problem can be properly diagnosed and corrected. In short, the three weapons are the core of the DPR Firearms Inspector Program and recognizing the parts and understanding how they function is **the** critical element of the program.

In order to help memorize the names and appearances of the various parts, expanded views of the pistol, shotgun, and AR-15, along with keys to the identification of the parts are provided in the syllabus. If you have difficulty visualizing what a part resembles from a diagram, access the “live” part, and disassemble a firearm beyond a field-stripped condition. You are encouraged to contact a Firearms Inspector or Armorer in your District to obtain a sample part. There are many part names to master, so use whatever learning technique works the best to help memorize the part names, but do not procrastinate or it will become an impossible task.

PRE-TRAINING ASSIGNMENTS

Parts nomenclature will be part of the written exam for each firearm type with scores of 80% or better required to pass the Firearms Inspector Program. Also, included are practical exams during each firearm block where students perform and explain the Function Test on any of the three weapons. And, several stations where students will troubleshoot a variety of typical problems in any of the three firearms.

As a DPR Firearms Inspector, you will be required to attend Firearms Inspector Refresher Training (36 hours) on all three weapons, three years after your initial training, and every four years thereafter. The purpose of the refresher training program is to provide new or revised material from the manufacturers and ensure that your knowledge and skill level meet the standards required to remain in the DPR Firearms Inspector Program.

POST-TRAINING ASSIGNMENT

Prior to ninety days after the completion of this program, the employee and his/her supervisor should discuss the impact and assess the effectiveness this program has had on the employee.

The post-training evaluation process is intended to provide a bridge between classroom instruction and the on-the-job application of training. The information obtained through this process will assist the employee, supervisor, and Training Section in providing a return on the training investment to the Department.

SMITH & WESSON M&P PISTOL PARTS DIAGRAM

USE THIS DIAGRAM FOR PRE-TRAINING QUIZ

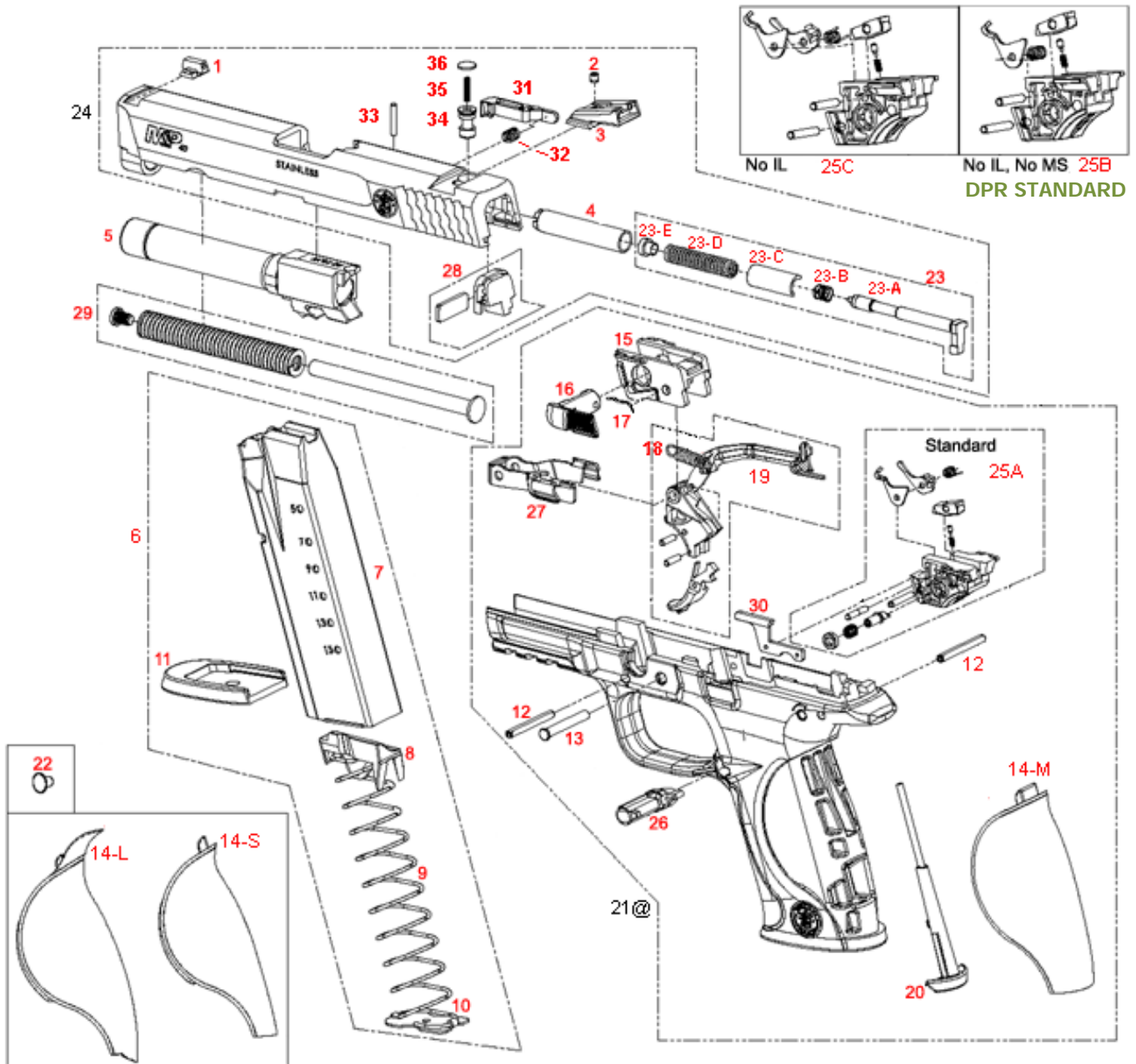

PARTS LISTING FOR SMITH & WESSON MODEL: M&P 40

View	Part No.	Cost	Revision	Description
01	278100000	\$ 6.39	X	FRONT SIGHT (WHITE DOT)
01	390100000	\$ 52.50	O	FRONT SIGHT (NIGHT)
01	395770000	\$ 52.50	O	FRONT SIGHT (NIGHT)
02*	108010000	\$ 0.27	X	REAR SIGHT SET SCREW
03*	390800000	\$ 6.50	X	REAR SIGHT (WHITE DOT)
03*	395760000	\$123.90	O	REAR SIGHT (NIGHT)
04*	277940000	\$ 0.90	X	STRIKER SPRING GUIDE (Striker Bushing)
05*	278010000	\$104.29	X	BARREL
06	394940000	\$ 41.82	X	MAGAZINE ASSEMBLY – 15 round
06	394840000	\$ 41.82	X	MAGAZINE ASSEMBLY – Compact, 10 round w/ finger ext.
06	394850000	\$ 41.82	X	MAGAZINE ASSEMBLY – Compact, 10 round, flat butt plate
07	278290000	\$ 39.96	X	MAGAZINE TUBE
08	278300000	\$ 3.18	X	MAGAZINE FOLLOWER
09	278270000	\$ 3.28	X	MAGAZINE SPRING
10	390160000	\$ 2.40	X	MAGAZINE BUTT PLATE CATCH (High Capacity)
11	278250000	\$ 0.84	X	MAGAZINE BUTT PLATE
12*	277600000	\$ 0.12	X	LOCKING BLOCK COIL PIN (2)
13*	277520000	\$ 1.47	X	TRIGGER HEADED PIN
14-S	277820000	\$ 2.49	O	GRIP BACK STRAP (Grip Insert), SMALL
14-M	277830000	\$ 2.40	O	GRIP BACK STRAP (Grip Insert), MEDIUM
14-L	277840000	\$ 2.40	O	GRIP BACK STRAP (Grip Insert), LARGE
15*	277590000	\$ 12.75	X	LOCKING BLOCK
16	277610000	\$ 3.63	X	TAKEDOWN LEVER
17	277620000	\$ 3.30	X	TAKEDOWN LEVER RETAINING WIRE
18	391420000	\$ 1.62	X	TRIGGER RETURN SPRING
19*	279280000	\$ 12.99	X	TRIGGER BAR ASSEMBLY
19*	391310000	\$ 12.99	O	TRIGGER BAR ASSEMBLY, 10.5 LBS.
19*	393050000	\$ 12.99	O	TRIGGER BAR ASSEMBLY, 8.5 LBS.
20	277860000	\$ 1.44	X	FRAME TOOL ASSEMBLY
21@	000000001	\$ N/A	X	FRAME (Factory Installed Only)
22*	279390000	\$ 0.48	X	FRAME KEY PLUG
23	279770000	\$ 31.41	X	STRIKER ASSEMBLY
23-A	395260000	\$ N/A	X	M&P STRIKER
23-B	274240000	\$ N/A	X	STRIKER RETURN SPRING
23-C	277950000	\$ N/A	X	STRIKER GUIDE
23-D	395290000	\$ N/A	X	STRIKER SPRING
23-E	279760000	\$ N/A	X	STRIKER SPRING KEEPERS (2)
24	390410000	\$379.59	O	SLIDE ASSEMBLY - (NIGHT SIGHT)
24	391050000	\$226.32	X	SLIDE ASSEMBLY - (WHITE DOT)
25A*	277640000	\$ 28.92	X	SEAR HOUSING BLOCK ASSEMBLY - STANDARD
25B*	390900000	\$ 25.77	O	SEAR HOUSING BLOCK ASSEMBLY - NO IL, NO MS
25C*	390910000	\$ 24.75	O	SEAR HOUSING BLOCK ASSEMBLY - NO IL
26	277890000	\$ 2.34	X	MAGAZINE CATCH ASSEMBLY
27*	393680000	\$ 12.90	X	SLIDE STOP ASSEMBLY
28*	278380000	\$ 1.95	X	SLIDE ENDCAP ASSEMBLY
29	279740000	\$ 6.36	X	RECOIL GUIDE ROD ASSEMBLY
30	277630000	\$ 1.65	X	EJECTOR
31	278030000	\$ N/A	X	EXTRACTOR
32	391660000	\$ N/A	X	EXTRACTOR SPRING
33	105800000	\$ N/A	X	EXTRACTOR PIN
34	277980000	\$ N/A	X	STRIKER SAFETY PLUNGER (Striker Block)
35	392080000	\$ N/A	X	STRIKER SAFETY PLUNGER SPRING (Striker Block Spring)
36	275650000	\$ N/A	X	STRIKER SAFETY PLUNGER PLATE (F/P Plunger Spacer)
NI	069620000	\$ 0.51	X	SAFETY FLAG
NI	390340000	\$ 14.85	X	GUN BOX
NI	411380000	\$ 10.20	X	CABLE LOCK

X = STD. O = OPTIONAL R = Restricted R# = Revision # = Required * = Restricted to factory trained armorers

@ = Factory installed only + = Authorized Warranty Station **Green Type = DPR Standard**

\$ N/A = Price not available. Prices subject to change without notice.

Revision 3/11/2015

DPR M&P PISTOL FUNCTION TEST

(Note: performed after each cleaning and/or disassembly - weapon must pass all checks)

1) Pistol is in a SAFE Condition

Remove the magazine, lock the slide to the rear and check that the chamber and magazine well to be sure they are **EMPTY**. Double check that the pistol is **UNLOADED!**

Make sure the sear deactivation lever is re-set in the up position.

All magazines are available and empty. No live ammunition nearby.

Check the overall appearance of the pistol for damaged or missing parts – check the left and right side, the top and bottom.

2) Bore Check

Slide locked to the rear - insert your thumbnail or a piece of white paper into the ejection port to reflect light up through the bore and look down the bore from the muzzle end – *the bore must be clear of obstructions.*

Alternate Method: Slide locked to the rear - run a “Bore Snake” or cleaning rod with a patch down the bore, from the muzzle and out the ejection port to insure the bore is clear of obstructions.

3) Striker Safety Check

Pistol at slide-lock. Pull the striker hook to the rear to reset, then push it forward – *striker must not protrude through the breech face.*

Now, depress the striker safety plunger with a drift, a pen or other similar object while you push the striker hook forward – *the striker tip must now protrude through the breech face.*

4) Trigger Safety Check

Pistol in battery position. Press only on the top portion of the trigger – *trigger must not depress into the frame without pulling the lower portion of the trigger.*

5) Trigger Pull / Reset Check

Pistol in the “in-battery” position, muzzle pointing up. Pull the trigger and hold it to the rear, then slowly pull the slide approximately ½ inch to the rear and release the slide. Now slowly release the trigger and pull it to the rear again – *take up of the trigger should be smooth; the first trigger pull must release the striker; then the slide must move smoothly when pulled to the rear and recover to the in-battery position without assistance; and then the trigger must recover or reset (should hear 2 clicks) and then release the striker again when the trigger is pulled a second time.*

DPR M&P PISTOL FUNCTION TEST

(Note: performed after each cleaning and/or disassembly - weapon must pass all checks)

Note: Perform the next 4 checks with all magazines.

6) Magazines Lock/Release

Slide closed, insert an empty magazine into the magazine well – *the magazines must lock securely and must fall free when the magazine catch is depressed.*

7) Slide Stop Check

Empty magazine inserted. Pull the slide fully to the rear and release – *the slide stop must self-engage and lock the slide to the rear (open).*

8) Magazine Release Check

With the slide locked to the rear, push the magazine catch (release) – *the magazine must drop free when released with slide locked open.*

9) Slide Stop Release Check

With the magazine released, now pull the slide to the rear and release – *the slide must release from the slide stop, move forward and close. The slide must release and move forward, unassisted, to a fully-closed/battery position.*

10) Recoil Spring Recovery Check

Hold the muzzle up and pull the slide ½ inch to the rear and release – *the slide must return unassisted to the in-battery position.*

11) 1/4" Disconnect Check (S&W refers to this as the “Slide Out of Battery Check”)

Slowly move the slide to the rear until the barrel starts to unlock (approx. ¼ inch), now pull the trigger – *the trigger pull must not engage or release the striker.*

12) Pistol is in a SAFE Condition

Magazine removed, lock the slide to the rear and check the chamber and magazine well to be sure they are **EMPTY** and the pistol is **UNLOADED**.

The Function Test is complete.

Remington Model 870 Shotgun

USE THIS DIAGRAM FOR PRE-TRAINING QUIZ

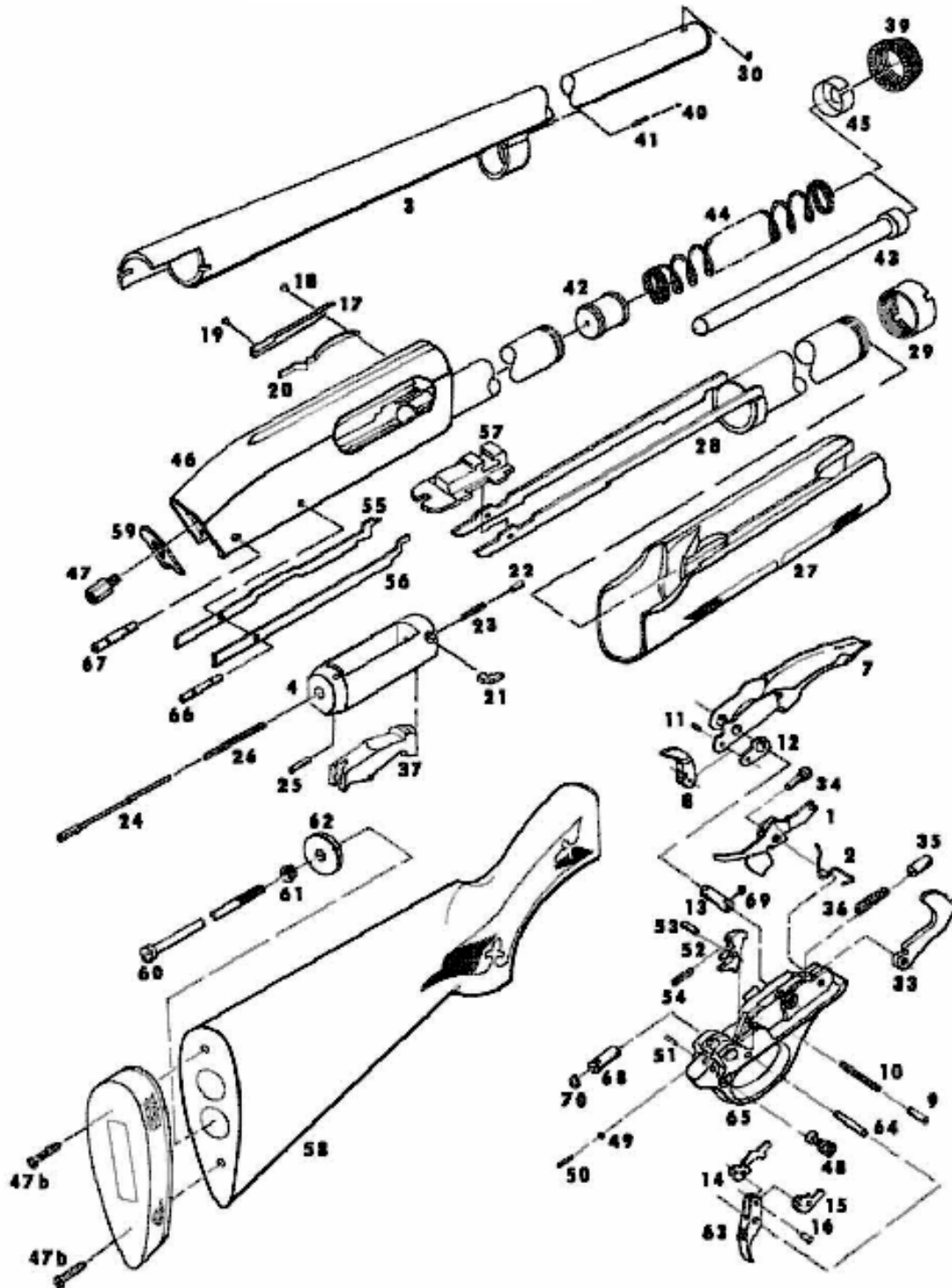

REMINGTON - MODEL 870™

Pump Action Shotgun PARTS LIST

VIEW PART NAME
#

1 Action Bar Lock
2 Action Bar Lock Spring
NOTE: All barrels (same gauge) are interchangeable without adjustment.
3 Barrel Assembly
4 Breech Bolt
7 Carrier
8 Carrier Dog
9 Carrier Dog Follower
10 Carrier Dog Follower Spring
11 Carrier Dog Pivot Pin
12 Carrier Dog Washer
13 Carrier Pivot Tube
14 Connector, Left
15 Connector, Right
16 Connector Pin
17 Ejector
18 Ejector Rivet, Front
19 Ejector Rivet, Rear
20 Ejector Spring
21 Extractor
22 Extractor Plunger
23 Extractor Spring
24 Firing Pin
25 Firing Pin Retaining Pin
26 Firing Pin Retractor Spring
27 Fore-end
28 Fore-end Tube Assembly
29 Fore-end Tube Nut
30 Front Sight
33 Hammer
34 Hammer Pivot Pin
35 Hammer Plunger
36 Hammer Spring

VIEW PART NAME
#

37 Locking Block Assembly
39 Magazine Cap
40 Magazine Cap Detent
41 Magazine Cap Detent Spring
42 Magazine Follower
43 Magazine Spring
44 Magazine Spring Retainer
45 Receiver Assembly
46 Receiver Stud
47 Recoil Pad Screw
48 Safety Mechanism
49 Safety Mechanism Detent Ball
50 Safety Mechanism Spring
51 Safety Mechanism Spring Retaining Pin
52 Sear
53 Sear Pin
54 Sear Spring
55 Shell Latch, Left
56 Shell Latch, Right
57 Slide Assembly
58 Stock Assembly
59 Stock Bearing Plate
60 Stock Bolt
61 Stock Bolt Lock Washer
62 Stock Bolt Washer
63 Trigger Assembly
64 Trigger Pivot Pin
65 Trigger Plate Assembly
66 Trigger Plate Pin, Front
67 Trigger Plate Pin, Rear
68 Trigger Plate Pin Bushing
69 Trigger Plate Pin Detent Spring, Front
70 Trigger Plate Pin Detent Spring, Rear

Internal Parts of Fire Control Remington Model 870

FOR REFERENCE/STUDY PROPOSES

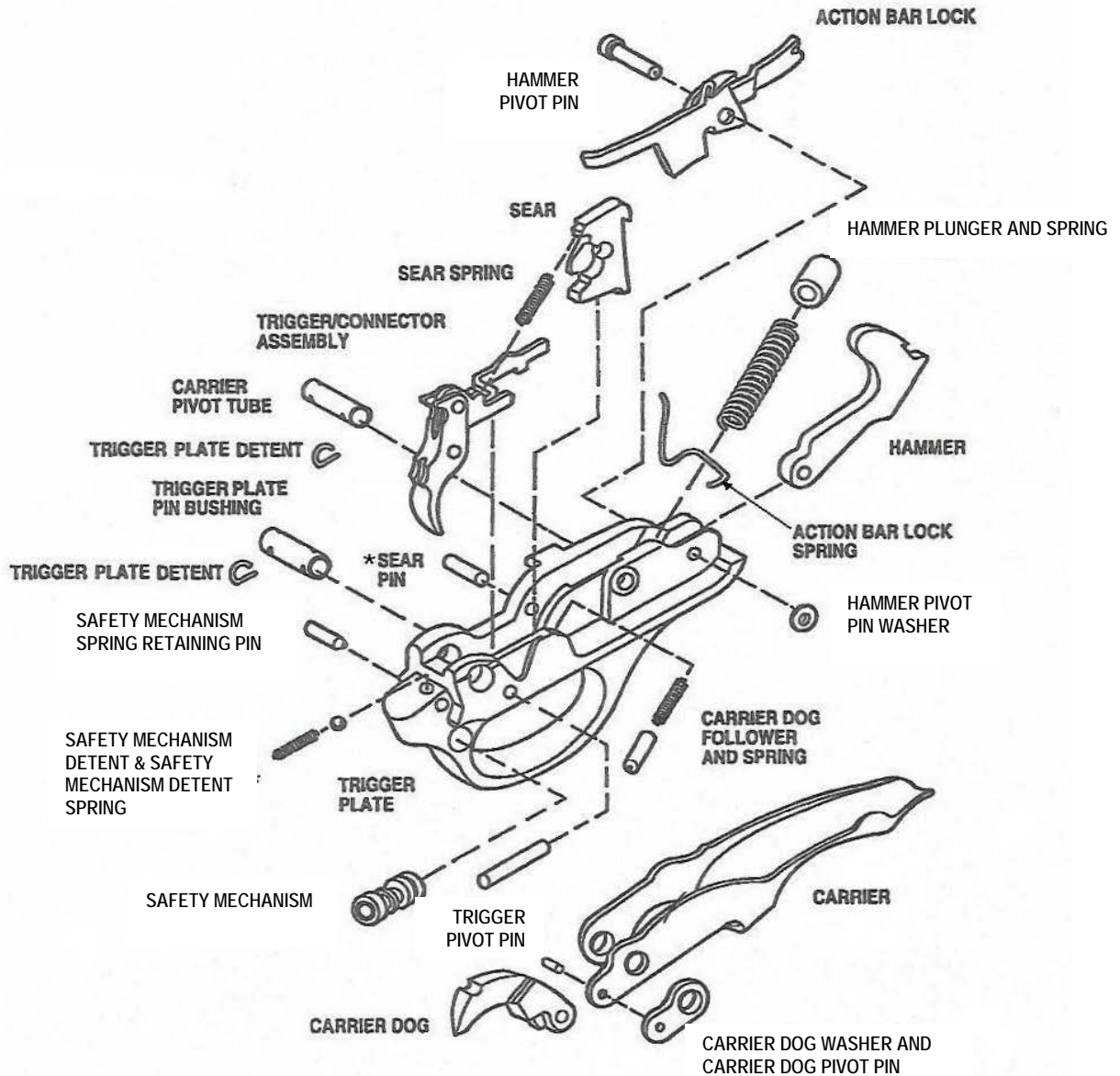

For Information Only: Do Not Disassemble

DPR 870 SHOTGUN FUNCTION TEST

(Note: performed after each cleaning and/or disassembly – weapon must pass all checks)

1) **Shotgun is in a SAFE condition**

Safety to the "safe" position, open the action, and check that the magazine tube and the chamber are **EMPTY**. Double check that the shotgun is **UNLOADED!**
No live ammunition nearby.
Check the overall appearance of the shotgun.

2) **Bore Check**

Safety to "safe" position, action open and look down the bore – *the bore must be clear of obstructions.*

Alternate Method: Open the action/bolt and run a "Bore Snake" or cleaning rod with a patch down the bore to ensure the bore is clear of obstructions.

3) **Action Works Smoothly**

Depress the action release and work the slide back and forth several times - *the action must be free of roughness or sticking.*

4) **Safety Check**

Move the safety back and forth – *the safety must click into "safe"/"fire" positions.*
Move the safety to the "safe" position, pull the trigger – *the hammer must not fall.*
Move the safety to the "fire" position, pull the trigger – *the hammer must fall.*

5) **Trigger Disconnect Check**

Safety to the "fire" position, open the action, hold the trigger to the rear while closing the action - *weapon must not fire until the trigger is released and then re-pulled.*

6) **Action Bar Lock Check**

Safety to the "fire" position, fully close the slide, and then without depressing the action bar lock, attempt to pull the slide to the rear – *the slide must not move to the rear if the action bar lock is working properly.* Next, depress the action bar lock and move the slide to the rear – *the slide must move rearward.* Now, close the action and attempt to pull the slide to the rear – *the slide must not move to the rear.* Next, pull the trigger and move the slide to the rear – *the slide must move rearward.*

7) **Shell Carrier / Shell Latches Check**

Safety to the "safe" position, action closed and invert the shotgun with magazine loading port up. Identify and push up on shell carrier – *it must be spring-loaded.* Next, identify and depress the left shell stop (it will be to the right when the shotgun is belly-up) – *it should be spring-loaded.* Now, release and open the action a little over half way. Identify and depress the right shell stop - *it should also be spring-loaded.*

DPR 870 SHOTGUN FUNCTION TEST

(Note: performed after each cleaning and/or disassembly – weapon must pass all checks)

8) **Magazine Cap / Magazine Follower Check**

Safety to the "safe" position and action open. Check that the magazine cap or magazine extension is tight. Next, identify the orange law enforcement follower - *it must be present and spring loaded.*

9) **Shotgun in a SAFE condition**

Safety to the "safe" position, action open, magazine tube and chamber are **EMPTY**. The Function Test is complete.

Continue with numbers 10-12, if a Pre-Duty Check

10) **Front/Rear Sight Check**

Inspect front and rear sights - *they must be present and in good condition.*

11) **Accessories Check**

Inspect accessories such as tactical light, tactical sling, etc. - *they must be in working order. Tactical sling - check to ensure proper sizing adjustment for the officer.*

12) **Duty Carry Condition**

Safety to "safe" position, action open, check that magazine and chamber is **EMPTY**. Close the action, fully load the magazine tube and "Side Saddle" and secure the shotgun in vehicle gun lock.

AR-15 EXTERNAL NOMENCLATURE

FOR REFERENCE/STUDY PROPOSES

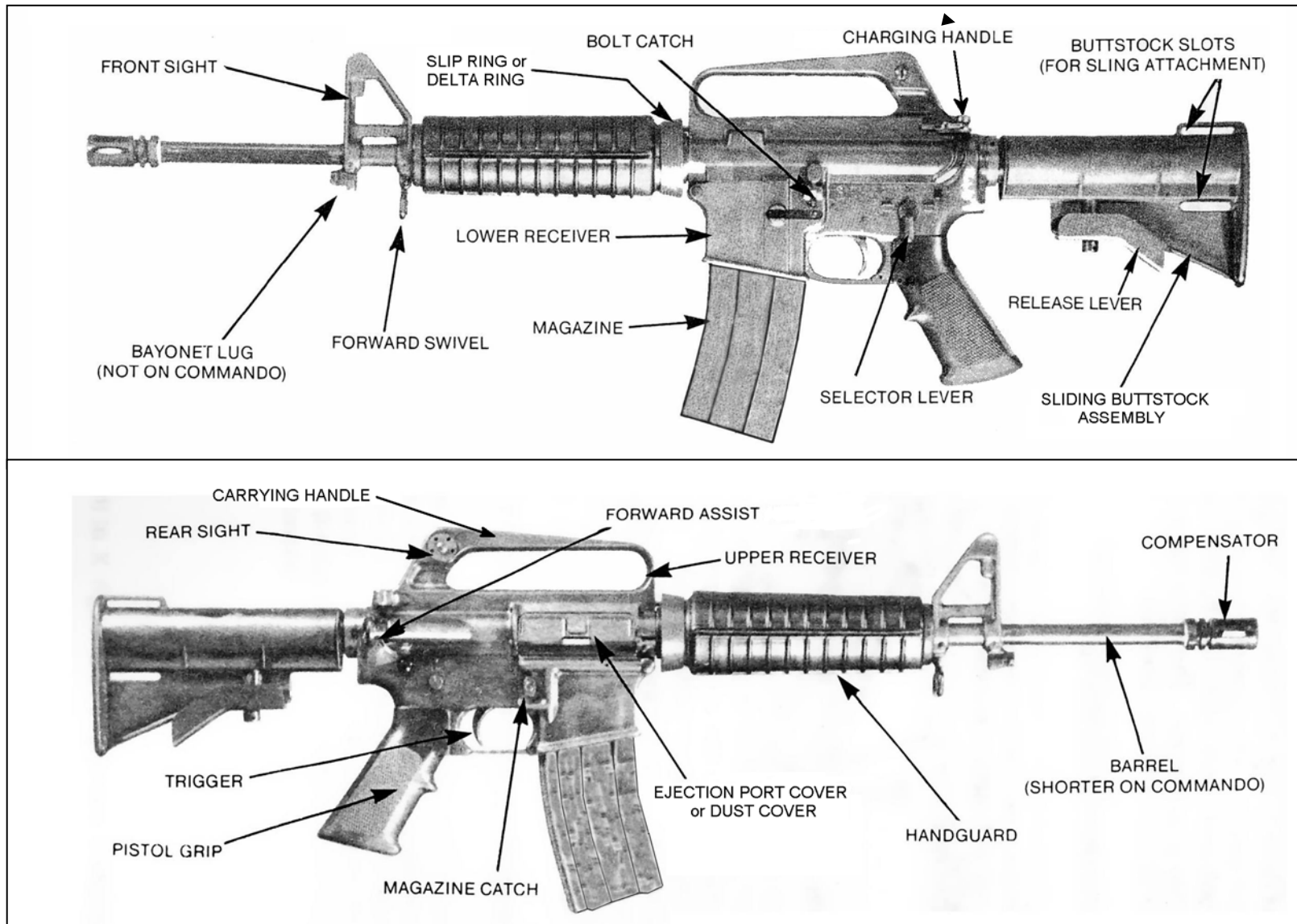

AR-15 MAJOR ASSEMBLY GROUPS

FOR REFERENCE/STUDY PROPOSES

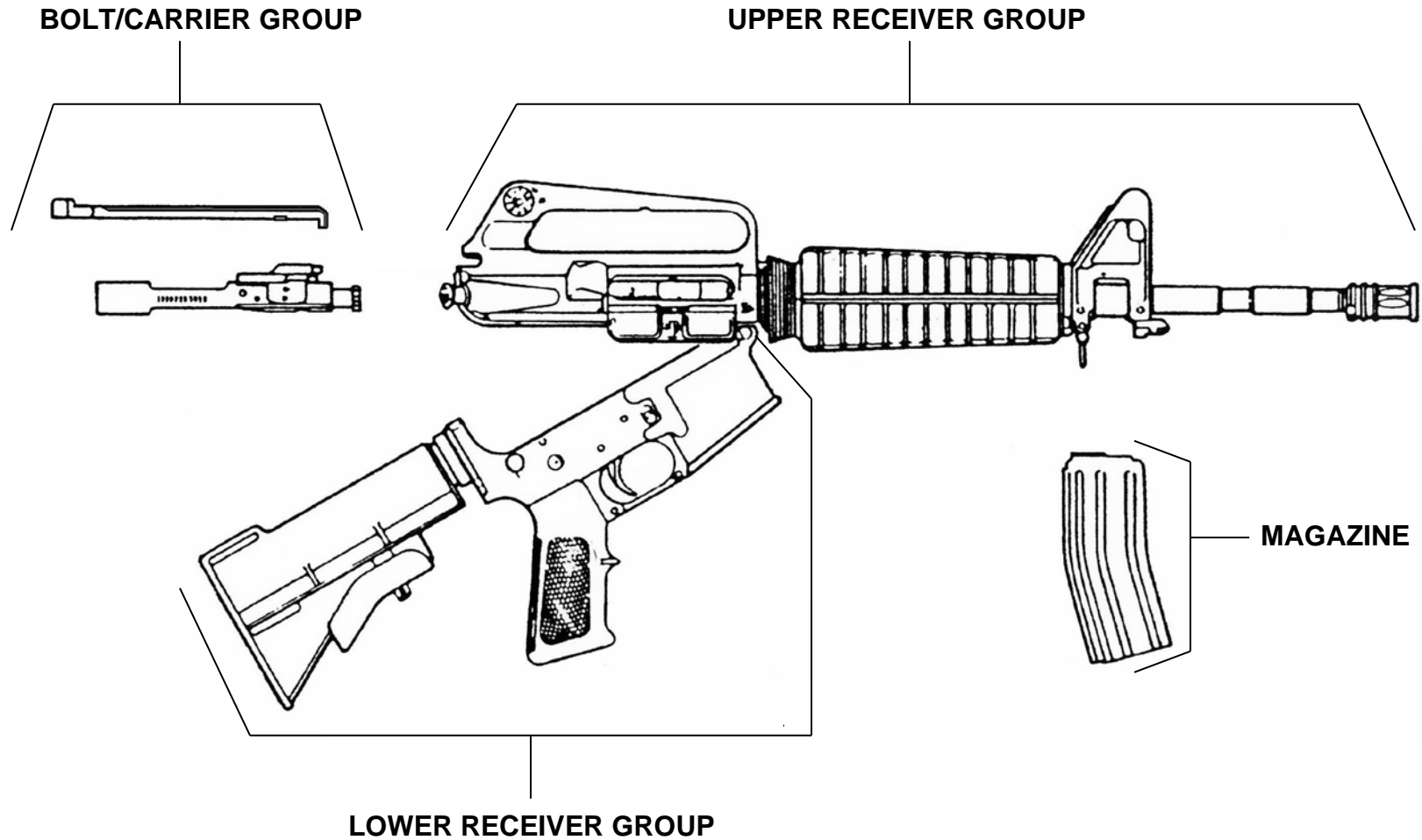

BOLT AND BOLT CARRIER GROUP

USE THIS DIAGRAM FOR PRE-TRAINING QUIZ

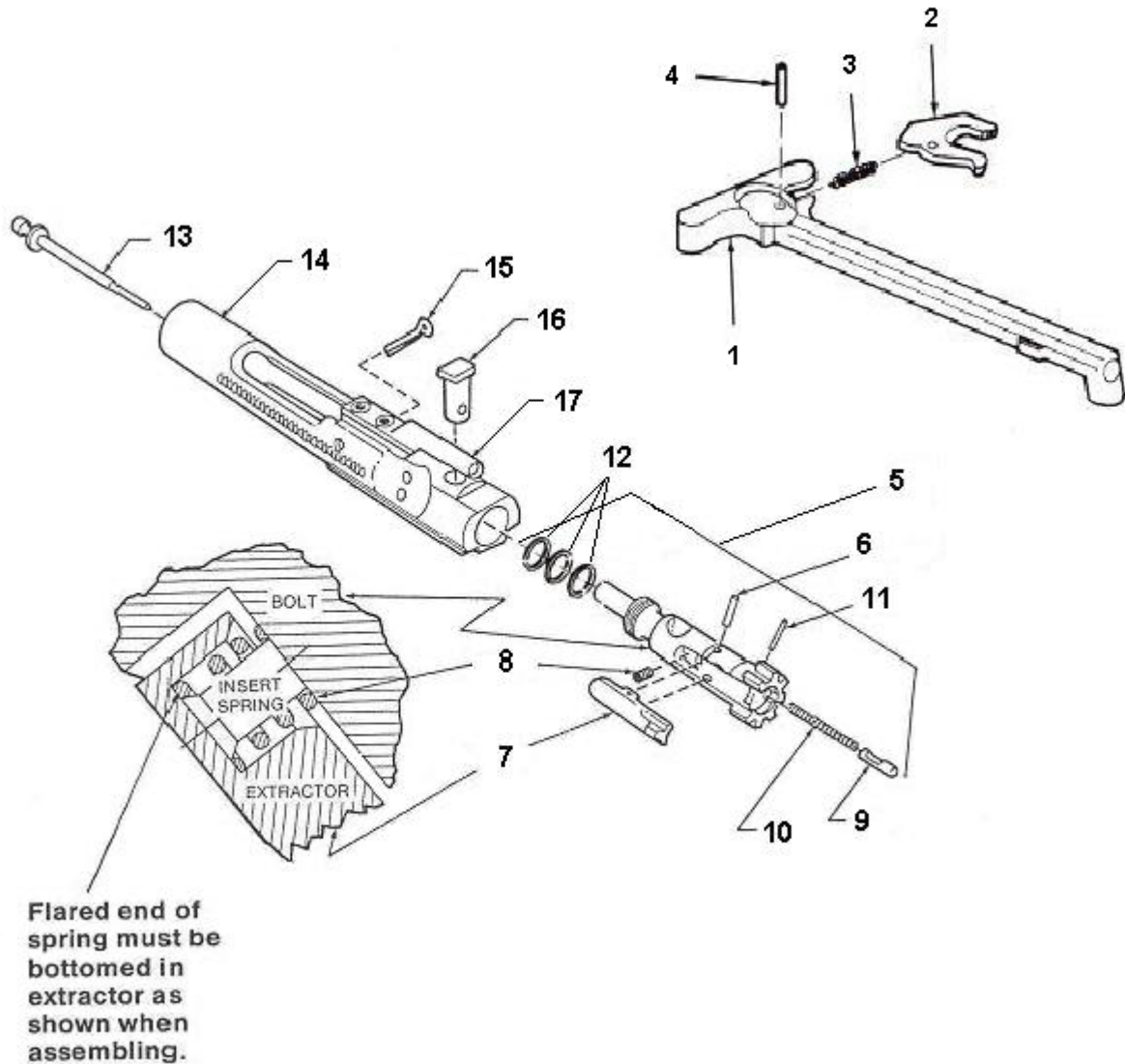

CHARGING HANDLE ASSEMBLY

- 1 – Charging Handle (body)
- 2 – Charging Handle Latch
- 3 – Charging Handle Latch Spring
- 4 – Charging Handle Roll Pin

BOLT and BOLT CARRIER ASSEMBLIES

- 5 – Bolt Assembly
- 6 – Extractor Pin
- 7 – Extractor
- 8 – Extractor Spring/Insert
- 9 – Ejector
- 10 – Ejector Spring
- 11 – Ejector Roll Pin
- 12 – Bolt (Gas) Rings (3)
- 13 – Firing Pin
- 14 – Bolt Carrier Assembly
- 15 – Firing Pin Retaining Pin
- 16 – Cam Pin
- 17 – Bolt Carrier Key or Gas Key

UPPER RECEIVER GROUP

USE THIS DIAGRAM FOR PRE-TRAINING QUIZ

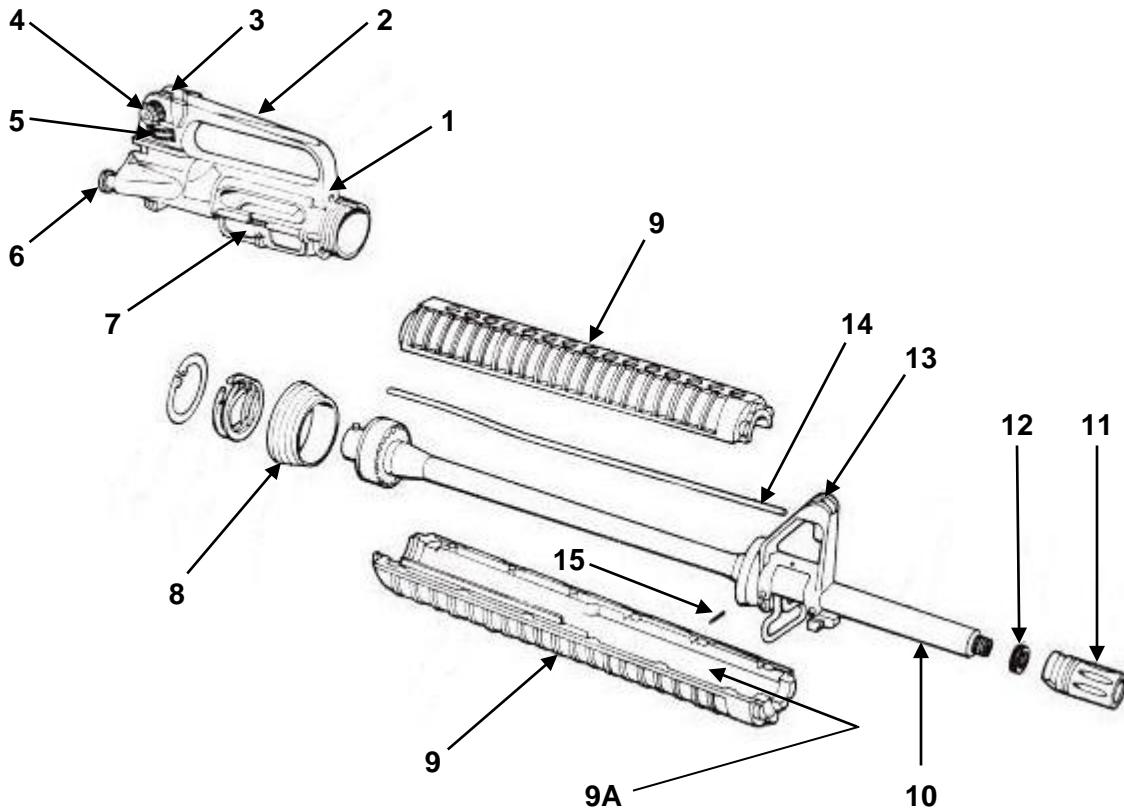

- 1 – Upper Receiver Assembly
- 2 – Carrying Handle
- 3 – Rear Sight
- 4 – Windage Knob
- 5 – Elevation Knob
- 6 – Forward Assist
- 7 – Ejection Port Cover or Dust Cover
- 8 – Slip Ring or Delta Ring

- 9 – Handguard Assembly
- 9A – Handguard Heat Shields
- 10 – Barrel
- 11 – Compensator
- 12 – Peel Washer/Crush Washer
- 13 – Front Sight
- 14 – Gas Tube
- 15 – Gas Tube Roll Pin

LOWER RECEIVER GROUP

USE THIS DIAGRAM FOR PRE-TRAINING QUIZ

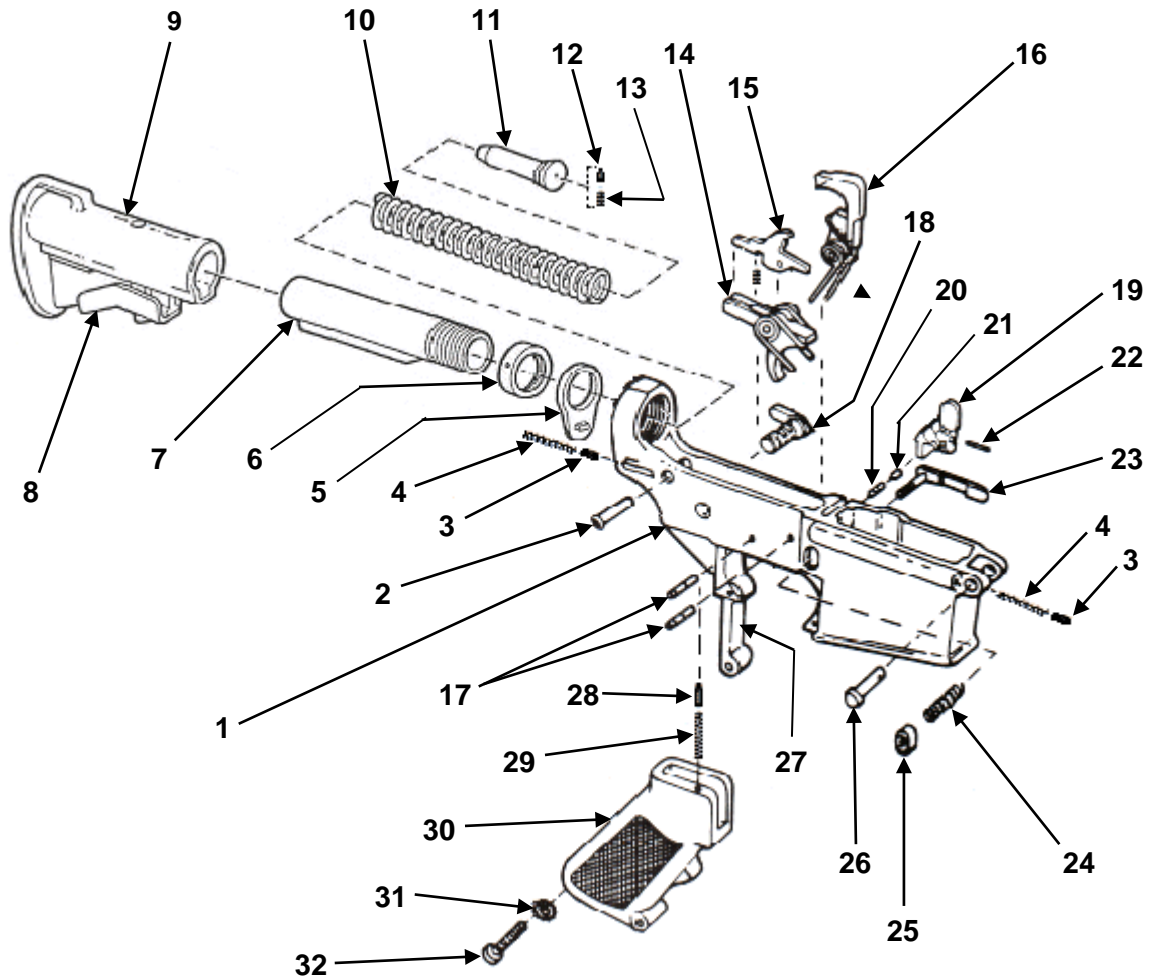

- 1 – Lower Receiver
- 2 – Take Down Pin
- 3 – Take Down Pin Detent
- 4 – Take Down Pin Detent Spring
- 5 – Receiver End Plate
- 6 – Receiver Extension Nut
- 7 – Receiver Extension
- 8 – Release Lever
- 9 – Sliding Buttstock
- 10 – Action Spring
- 11 – Buffer Assembly

- 12 – Buffer Retainer
- 13 – Buffer Retainer Spring
- 14 – Trigger/Spring
- 15 – Disconnecter/Spring
- 16 – Hammer Assembly/Spring
- 17 – Hammer/Trigger Pins
- 18 – Selector Lever
- 19 – Bolt Catch
- 20 – Bolt Catch Spring
- 21 – Bolt Catch Plunger
- 22 – Bolt Catch Roll Pin

- 23 – Magazine Catch
- 24 – Magazine Catch Spring
- 25 – Magazine Release Button
- 26 – Receiver Pivot Pin
- 27 – Trigger Guard Assembly
- 28 – Selector Lever Detent
- 29 – Selector Lvr. Detent Spring
- 30 – Pistol Grip
- 31 – Pistol Grip Lock Washer
- 32 – Pistol Grip Screw

DPR AR-15 RIFLE FUNCTION TEST

(Note: performed after each cleaning and/or disassembly – rifle must pass all checks)

1) **Rifle is in a SAFE condition**

Selector on "SAFE", magazine removed, bolt locked open – check the chamber to be sure it is **EMPTY**. Double check that the Rifle is **UNLOADED!**
All magazines are available and empty. No live ammunition is nearby.
Check the overall appearance of the rifle.

2) **Bore Check**

Selector on "SAFE", close the bolt, push out the takedown pin, hinge-open the upper and lower receivers, remove the bolt/carrier group and look down the bore – *the bore must be clear of obstructions*. Re-install the bolt/carrier group, close up the receivers and re-install the takedown pin. Lock the bolt open.
Alternate Method: Lock the bolt open and run a "Bore Snake" or cleaning rod with a patch down the bore to insure the bore is clear of obstructions.

3) **Selector (Safety) Check**

Selector on "SAFE", pull the charging handle to the rear and release to close the bolt. Now, pull the trigger – *the hammer must not fall*.

4) **Semi-Auto / Disconnecter Check**

Move the selector to "SEMI". Pull the trigger to the rear – *the hammer must fall*. Continue holding the trigger to the rear. Pull charging handle to the rear and release while holding the trigger to the rear (*the hammer must not fall – it is being held by the disconnecter*). Next, release the trigger and listen for the "thunk" – (hammer is released from the disconnecter and transferred to the trigger/hammer engagement surface (*hammer still must not fall*)). Now, pull the trigger to the rear - *now the hammer must fall*.

5) **Forward Assist Check**

Selector on "SEMI" and bolt closed. Pull the charging handle about 1 inch to the rear and then slowly ease the charging handle forward, keeping the bolt from going all the way forward and locking. Now depress the forward assist a couple of times- *the bolt must be moved forward and lock into battery position*.

6) **Magazines Lock / Release (check all magazines)**

Selector on "SEMI" and bolt closed. Insert an empty magazine into the magazine well – *the magazine must lock securely and it must drop free when the magazine catch is depressed*. Next, lock the bolt open and insert a magazine – *the magazine must lock securely and must drop free when released with bolt locked open*.

Repeat checks with all magazines.

DPR AR-15 RIFLE FUNCTION TEST

(Note: performed after each cleaning and/or disassembly – rifle must pass all checks)

7) **Bolt Catch Check**

Selector on "SEMI" and bolt closed. Insert an empty magazine. Pull the charging handle fully to the rear and push forward until the handle latches – *the bolt must stay to the rear*. Release Checks: with the bolt locked open, depress the bolt catch - *bolt must release and move forward, unassisted, to fully-closed/battery position*. Now, re-lock the bolt to the rear again, latch the charging handle and release the magazine. Next, pull the charging handle fully to the rear and release – *the bolt must release, move forward and fully close*.

8) **Rifle in a SAFE condition**

Selector on "SAFE", magazine removed, bolt locked open and chamber **EMPTY**. The Function Test is complete.

Continue with numbers 9-11 if a Pre-Duty Check

9) **Front/Rear Sight Check**

Inspect the front and rear sights - *they must be in working order and have not been moved from their "zeroed" positions*.

10) **Accessories Check**

Inspect all accessories such as magazine pouches, optics, tactical light, tactical sling, etc. - *they must all be present, properly installed, clean and in working order*. Tactical sling - *check to ensure proper sizing adjustment for the officer that will be carrying the rifle*.

11) **Duty Carry Condition**

Rifle is in a safe condition - set selector on "Safe", magazine removed, bolt locked open and check the chamber to be sure it is **EMPTY**.

Load all magazines with DPR "duty" ammo- downloaded by 2 from maximum capacity.

Close the bolt, close the dust cover, insert an 18 or 28 round loaded magazine into the magazine well and ensure that it is properly seated, and secure the rifle in the vehicle gun lock.

Firearms Inspector Parts Nomenclature Quiz
USE DIAGRAMS AS INDICATED FOR PRE-TRAINING QUIZ

Smith & Wesson M&P 40 Pistol

Line #	View #	Part Name
1.	(01)	_____
2.	(02)	_____
3.	(03)	_____
4.	(04)	_____
5.	(05)	_____
6.	(06)	_____
7.	(07)	_____
8.	(08)	_____
9.	(09)	_____
10.	(10)	_____
11.	(11)	_____
12.	(12)	_____
13.	(13)	_____
14.	(14)	_____
15.	(15)	_____
16.	(16)	_____
17.	(17)	_____
18.	(18)	_____
19.	(19)	_____
20.	(20)	_____
21.	(21)	_____
22.	(22)	_____
23.	(23)	_____
24.	(23B)	_____
25.	(23C)	_____
26.	(23D)	_____
27.	(23E)	_____
28.	(24)	_____
29.	(25)	_____
30.	(26)	_____
31.	(27)	_____
32.	(28)	_____
33.	(29)	_____
34.	(30)	_____
35.	(31)	_____
36.	(32)	_____
37.	(33)	_____
38.	(34)	_____
39.	(35)	_____
40.	(36)	_____

Remington 870 Shotgun

Line #	View #	Part Name
41.	(40)	
42.	(45)	
43.	(4)	
44.	(37)	
45.	(57)	
46.	(55)	
47.	(65)	
48.	(1)	
49.	(2)	
50.	(7)	
51.	(8)	
52.	(9)	
53.	(10)	
54.	(13)	
55.	(14)	
56.	(52)	
57.	(54)	
58.	(68)	
AR-15 – Bolt/Bolt Carrier Group		
59.	(1)	
60.	(14)	
61.	(15)	
62.	(16)	
63.	(17)	
64.	(5)	
65.	(9)	
66.	(7)	
67.	(8)	
68.	(12)	
AR-15 – Upper Receiver Group		
69.	(6)	
70.	(7)	
71.	(9)	
72.	(11)	
AR-15 – Lower Receiver Group		
73.	(23)	
74.	(19)	
75.	(10)	
76.	(11)	
77.	(28)	
78.	(29)	
79.	(18)	
80.	(15)	

FIREARMS INSPECTOR GROUP 16 AGENDA
October 8-14, 2017

Special Notice: Training program conducted at:
Mott Training Center - Annex
2211 Garden Road, Building C
Monterey, California 93940
(See map page 36 of syllabus)
No live ammo or loaded weapons permitted in classroom

Saturday
October 7

1500 REGISTRATION: *Check-in at the Asilomar Administration Building* All

Sunday
October 8

0800-0900 Program Orientation Cardinet/Hardenbrook
0900-1100 Guidelines - Objectives, SAFETY, Introductions, Course
Objectives, Firearms Inspector Responsibilities, Geographic
Areas, Legal and DPR Policies Hardenbrook/Bayne
1100-1200 Inspector Handbook, Tools, and Parts Butzke/Schory
1200-1300 *Lunch*
1300-1330 Duty Statements, Forms, Recordkeeping, Shipping Weapons Schory
1330-1430 Smith & Wesson M&P Design Overview Butzke/Staff
1430-1600 S&W M&P Nomenclature, Disassembly and Reassembly Butzke/Staff
1600-1630 S&W M&P Written Nomenclature Quiz Butzke/Staff

Monday
October 9

0815-0830 Review, Comments, and Questions Hardenbrook
0830-1000 S&W M&P Safeties, Controls, Cycle of Operation Butzke/Staff
1000-1130 S&W M&P Pistol Inspection Methods, Techniques and
Function Test Butzke/Staff
1130-1200 S&W M&P Pistol Student Inspections Butzke/Staff
1200-1300 *Lunch*
1300-1400 S&W M&P Pistol Inspection Methods Butzke/Staff
1400-1500 S&W M&P Pistol Diagnostics and Repairs Butzke/Staff
1500-1600 S&W M&P Pistol Cleaning and Lubrication Methods Walloupe/Staff
1600-1700 S&W M&P Pistol Practical Exercises Hardcastle/Schory

FIREARMS INSPECTOR GROUP 16 AGENDA
October 8-14, 2017

Tuesday
October 10

0800-0830	Review, Comments, and Questions	Hardenbrook
0830-0930	S&W M&P Pistol Practice Exercises	Hardcastle/Schory
0930-1000	S&W M&P Pistol Written Quiz	Butzke/Staff
1000-1100	Remington 870 Shotgun Design Overview	Van Etten/ Van Etten-Collins
1100-1200	Remington 870 Shotgun Nomenclature, Disassembly and Reassembly	Van Etten/ Van Etten-Collins
1200-1300	<i>Lunch</i>	
1300-1330	Remington 870 Shotgun, Disassembly and Reassembly	Van Etten/ Van Etten-Collins
1330-1400	Remington 870 Shotgun Written Nomenclature Quiz	Van Etten/ Van Etten-Collins
1400-1530	Remington 870 Shotgun Safeties, Controls, Cycle of Operations	Van Etten/ Van Etten-Collins
1530-1700	Remington 870 Shotgun Inspection Methods, Techniques and Function Test	Van Etten/ Van Etten-Collins

Wednesday
October 11

0800-0830	Review, Comments and Questions	Hardenbrook
0830-1000	Remington 870 Shotgun Student Inspections	Van Etten/ Van Etten-Collins
1000-1100	Remington 870 Shotgun Diagnostics and Repairs	Van Etten/ Van Etten-Collins
1100-1200	Remington 870 Clearing and Lubrication Methods	Walloupe/Staff
1200-1300	<i>Lunch</i>	
1300-1500	Remington 870 Shotgun Practical Exercises	Hardcastle/Schory
1500-1530	Remington 870 Shotgun Written Quiz	Van Etten/ Van Etten-Collins
1530-1630	Colt AR-15 Rifle Overview	Olavarria/Staff
1630-1700	Colt AR-15 Rifle Nomenclature, Disassembly and Reassembly	Olavarria/Staff

FIREARMS INSPECTOR GROUP 16 AGENDA
October 8-14, 2017

Thursday
October 12

0800-0830	Review, Comments, and Questions	Hardenbrook
0830-0930	Colt AR-15 Rifle Nomenclature, Disassembly and Reassembly	Olavarria/Staff
0930-1000	Colt AR-15 Rifle Written Nomenclature Quiz	Olavarria/Staff
1000-1130	Colt AR-15 Rifle Safeties, Controls, Cycle of Operations	Olavarria/Staff
1130-1200	Colt AR-15 Rifle Inspection Methods, Techniques and Function Test	Olavarria/Staff
1200-1300	<i>Lunch</i>	
1300-1400	Colt AR-15 Rifle Inspection Methods, Techniques and Function Tests	Olavarria/Staff
1400-1530	Colt AR-15 Rifle Pistol Student Inspections	Olavarria/Staff
1530-1630	Colt AR-15 Rifle Diagnostics and Repairs	Olavarria/Staff
1630-1700	Colt AR-15 Rifle Cleaning and Lubrication Methods	Walloupe/Staff

Friday
October 13

0800-0830	Review, Comments, and Questions	Hardenbrook
0830-0900	Colt AR-15 Rifle Cleaning and Lubrication Methods	Walloupe/Staff
0900-1100	Colt AR-15 Rifle Practical Exercises	Hardcastle/Schory
1100-1130	Colt AR-15 Rifle Written Quiz	Olavarria/Staff
1130-1230	Final Written Exam	Hardenbrook
1230-1330	<i>Lunch</i>	
1330-1430	S&W M&P Pistol Practice Exam	Butzke/Staff
1430-1530	Remington 870 Shotgun Practical Exam	Van Etten/Staff
1530-1630	Colt AR-15 Rifle Practical Exam	Olavarria/Staff

Saturday
October 14

0800-0830	Review, Comments, and Questions	Hardenbrook
0830-1230	Final Practical Exercises, Test Fire and Weapon Cleaning	Staff
1230-1300	Post-training Assignments and Close	Cardinet/Hardenbrook

FIREARMS INSPECTOR GROUP 16

PROGRAM PURPOSE AND OBJECTIVES

Orientation, Program Objectives, and Review

Purpose: The participant will understand the objectives of the program, the Department policy limits, and the legal responsibilities and liabilities of a Firearms Inspector.

Performance Objectives: By the close of the session the participant will

1. Meet program instructors and identify Armorers responsible for your District.
2. Review and understand the safety protocols of the classroom, course agenda and program objectives, including achieving a minimum score of 80% on all written exams and quizzes.
3. Review and understand the Firearms Inspector Program: duty statements, geographic coverage areas, Department policy limits and legal responsibilities/liabilities of DPR Firearms Inspectors.
4. Understand that the overall goal of the Armorer/Firearms Inspector Program is to ensure that State Park Peace Officers are carrying clean, reliable and safe firearms on duty at all times.

Shipping Weapons, Forms and Recordkeeping

Purpose: Recognize the methods, forms, and personnel responsible for shipping various weapons and keeping records of DPR firearms, inspections and repairs.

Performance Objectives: By the close of the session the participant will

1. Understand the proper procedures and documentation necessary for shipping various weapons to Department Armorers or manufacturer repair locations.
2. Use and understand the DPR 824A - M&P Pistol Inspection Checklist, DPR 824B- Remington Shotgun Inspection Checklist and DPR 824C - Colt Rifle Inspection Checklist.
3. Identify and practice recording entries in the Firearms Database (FAD).
4. Understand the importance of maintaining a uniform statewide inventory of Department weapons, tracking annual inspections and repairs to those weapons, and producing a variety of annual and other reports.

FIREARMS INSPECTOR GROUP 16

Pistol, Shotgun and AR-15 Disassembly and Reassembly

Purpose: Know and understand the correct procedures to disassemble and reassemble all 3 DPR firearms: Smith & Wesson M&P pistol, Remington 870 shotgun, and Colt AR-15 rifle.

Performance Objectives: By the close of the session the participant will

1. Study the weapon diagrams, parts list and terminology for the three Department firearm types (prior to class) and demonstrate during the class, correct use of nomenclature and understanding of terminology, including achieving a minimum score on all parts/nomenclature quizzes.
2. Perform, discuss and effectively demonstrate the correct steps and necessary tools needed to disassemble and reassemble any of the three Department issue duty firearms to the satisfaction of the program instructors.

Pistol, Shotgun and AR-15: Safeties and Cycle of Operation

Purpose: Discern and understand the cycle of operation of all three DPR firearms: Smith & Wesson M&P pistol, Remington 870 shotgun, and Colt AR-15 rifle. The goal of this knowledge is to help the Firearms Inspector better understand how each firearm operates in order to assist in identifying which function of the cycle of operation has been interrupted when troubleshooting a problem, so that the proper repair can be implemented and a safe reliable firearm returned to service in a timely manner.

Performance Objectives: By the close of the session the participant will

1. Identify and understand the cycle of operation of the Smith & Wesson M&P pistol, the Remington 870 shotgun and the Colt AR-15 rifle, to the satisfaction of the program instructors, including how critical safeties function in all three firearms.

Pistol, Shotgun and AR-15: Inspection Methods and Function Tests

Purpose: Know, understand and demonstrate the correct procedures to disassemble, inspect, reassemble and function test all three DPR firearms: Smith & Wesson M&P Pistol, Remington 870 Shotgun, and Colt AR-15 rifle. The goal of these inspections is to ensure that DPR Firearms Inspectors are able to correctly perform complete inspections, without assistance from a program instructor, utilizing the appropriate inspection checklists by the time they complete the course.

FIREARMS INSPECTOR GROUP 16

Performance Objectives: By the close of the session the participant will

1. Perform, discuss and understand, to the satisfaction of the program instructors, the use of DPR 824A Smith &Wesson M&P Pistol Inspection Checklist, DPR 824B Remington 870 Shotgun Inspection Checklist and DPR 824C Colt Rifle Inspection Checklist.
2. Perform, discuss and demonstrate, to the satisfaction of the program instructors, the correct use of tools and methods necessary to perform complete internal inspections on all three of the Department issue firearms utilizing the techniques taught and demonstrated by the Department Armorer/Instructors, including new information and methods presented.
3. Perform, understand and demonstrate, to the satisfaction of the program instructors, the correct Function Test for each of the three Department firearms as a method of quickly testing all important functions or to aid in diagnosing a problem in a weapon without firing it.

Pistol, Shotgun and AR-15: Troubleshooting, Diagnostics and Repairs

Purpose: Correctly diagnose and identify malfunctions and their potential causes, in the Smith & Wesson M&P pistol, the Remington 870 shotgun or the Colt AR-15 rifle, and instruct field staff on malfunction prevention in all of these firearms.

Performance Objectives: By the close of the session the participant will

1. List several common pistol malfunctions and identify which portion of the pistol cycle of operation has failed or been interrupted.
2. List several common 870 shotgun malfunctions and identify which portion of the shotgun cycle of operation has failed or been interrupted.
3. List several common AR-15 rifle malfunctions and identify which portion of the AR-15 cycle of operation has failed or been interrupted.
4. Explain the importance and potential causes and corrections, within the Firearms Inspectors' capability, for each of the malfunctions listed.

Pistol, Shotgun and AR-15: Cleaning, Lubrication and Maintenance

Purpose: Identify the proper equipment and authorized supplies as well as understand the proper methods for cleaning, lubricating and maintaining the Smith & Wesson M&P pistol, the Remington 870 shotgun, and Colt AR-15 rifle.

FIREARMS INSPECTOR GROUP 16

Performance Objectives: By the close of the session the participant will

1. Use the proper equipment, tools and techniques in order to properly and thoroughly clean, lubricate and maintain the Smith & Wesson M&P pistol, the Remington 870 shotgun, and the Colt AR-15 rifle.

Firearms Inspector Practical Problem Solving and Firearm Type Specific Exams

Purpose: Demonstrate sufficient knowledge of overall course material to the satisfaction of the program instructors. Ability to examine sample weapons and/or parts and identify internal problems of a poorly maintained or malfunctioning DPR firearm and take or recommend corrective action. Practice hands-on detection of malfunctions and demonstrate understanding of specific malfunction causes and how to correct or prevent those malfunctions. The goal of these exercises and exams is to ensure that the participant can function, with minimal oversight, as a DPR Firearms Inspector before he/she completes the course.

Performance Objectives: By the close of the session the participant will

1. Devoid of instructor assistance, demonstrate sufficient knowledge and understanding of weapon part names and necessary tools, correctly disassemble, reassemble and perform a complete DPR Function Test of any of the three Department issue firearms to the satisfaction of a program instructor.
2. Shorn of instructor assistance, perform complete inspections of DPR issued pistols, shotguns and rifles, using prescribed methods and tools and using the appropriate Inspection Checklist and proper terminology to record the problem(s) found during an inspection and the corrective measures taken to correct the problem(s) to the satisfaction of the program instructors.
3. Short of instructor assistance, manually inspect sample weapons (pistol, shotgun and rifle) with various typical problems, malfunctions or symptoms, and effectively demonstrate to the satisfaction of a program instructor, the ability to analyze and diagnose the cause of the problem(s) and recommend the appropriate course of action to correct the problem(s).
4. Achieve a minimum score of 80% on all three Firearm Type Specific Written Exams.
5. Successfully test fire, with no malfunctions, a pistol, shotgun and/or rifle after completing inspections on each, as a final check that the firearm is functioning within Smith & Wesson, Remington, Colt and DPR specifications.

